

FIREWOOD COLLECTION & LOAD TAG RULES ARE AS FOLLOWS*

- Firewood permits and load tags are required in the state of Oregon for transport of all special forest products, including firewood. Vehicles transporting firewood may be investigated by local, county, state or federal law enforcement officers.
- **Firewood collection is for SROA-generated rounds only. NO CHAINSAW or splitter use allowed on commons.**
- Firewood collection is for pre-cut rounds or split wood only up to 18" in length – not for the collection of logs.
- Firewood is for SROA owners only. The owner of record of the property receives the permit. A permit may be suspended at any time for just cause.
- A load tag is required for each transport of wood. 1 load tag = ½ cord of firewood or portion thereof. Anything over a half cord will require an additional tag.

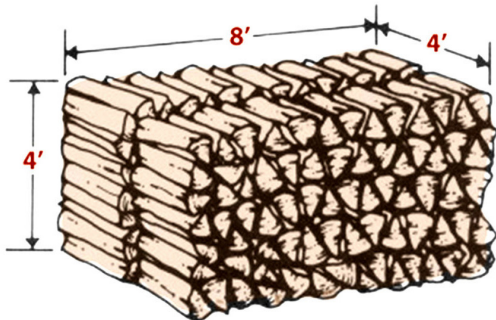

- Up to 5 cords allowed annually per property. A cord is defined as a stack 4 ft. high x 8 ft. long x 4 ft. deep.
- Firewood permit holder must be on-site at the time of wood collection and loading.
- Please do not cut through private property to access the wood.
- A wagon or wheelbarrow may be used to transport wood to your vehicle.
- Persons collecting firewood must comply with all SROA restrictions and orders and not enter or remain upon SROA commons during a regulated use closure.
- Permit holders are responsible for knowing and complying with the Sunriver Rules & Regulations, Design Committee Manual of Rules & Procedures, Sunriver Ladder Fuels Reduction Plan and current policies and procedures, prior to collecting firewood on SROA commons.

- Firewood collection may only take place during daylight hours.
- **For fire safety, do not stack wood on your deck or near the home. It is best placed at the farthest property line away from structures, trees and other vegetation. Firewood shall not be stacked to form a fence.**
- Vehicles are required to park on one side of the street or lane in a manner which does not block traffic or access of emergency vehicles or equipment (parallel to the road surface with at least two wheels on the pavement.) No parking on pathways or commons is allowed.
- Permit holder must be readily available to move the vehicle if necessary in case the vehicle is required to clear the street in times of emergency access or snow plow access.
- SROA firewood permits and load tags are not transferrable, not intended for resale, non-refundable and does not guarantee wood availability.
- Firewood generated on SROA commons may not be sold or bartered to another party.
- Permits and tags subject to change by SROA due to seasonal fluctuations and/or needs.

***For additional rules, please see Design Committee Manual of Rules & Procedures (17.08, 29.03, 29.03.1, 29.03.2); Sunriver Rules & Regulations (4.01 D, 4.02 C, D, E) relating to the collection and storage and the Sunriver Ladder Fuels Reduction Plan (3.1.15)**

These firewood rules and restrictions can be found at www.sunriverowner.org

Any rule violation could result in a citation/fine